



**LABELShop<sup>®</sup>**  
**2010-PC**

*Professional PC-Labeler For Safety  
Identification, Laboratory, and Medical Labeling*





Snap-In Cartridge System Loads Conveniently From the Top. Color and Material ID Shows Through Clear Window.



500 Built-In Safety Symbols (ANSI, IMO, PPE, Target Organs and Signal Words in Multiple Languages).

made with two 1" labels



Prints Labels with Pictographs, Symbols, Horizontal or Vertical Formats.

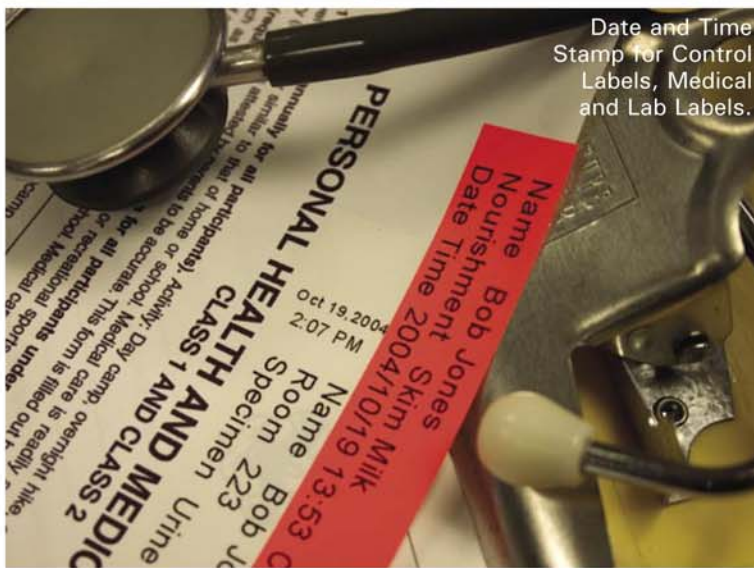

Date and Time Stamp for Control Labels, Medical and Lab Labels.



Small Footprint Compact Printer for Desktop, Tool Cart, Lab Bench or Wherever Your PC or Laptop Goes.



Connects with USB Cable. (provided)

6 Labeling Tape Sizes (1/6", 1/4", 3/8", 1/2", 3/4", and 1"). Over 60 Color and Size Tape Combinations.

Use Flexible, Durable Adhesive Backed Labeling Tapes for Glass, Metal or Plastic Curved Surfaces.

Auto-Cut or Continuous Printing for Maximum Tube or Tape Flexibility. (up to 21 inches in length)

8 Bar Code Formats. Industrial Adhesives Hold Firm.

***Make the label you need, when you need it,  
in-house and on demand with professional  
PC-printer and software.***



***Use the power of your PC and the K-Sun LABELShop®  
2010-PC printer to create professional labels in seconds.***

**WARNING**

**SAFETY FIRST**

**FRAGILE**

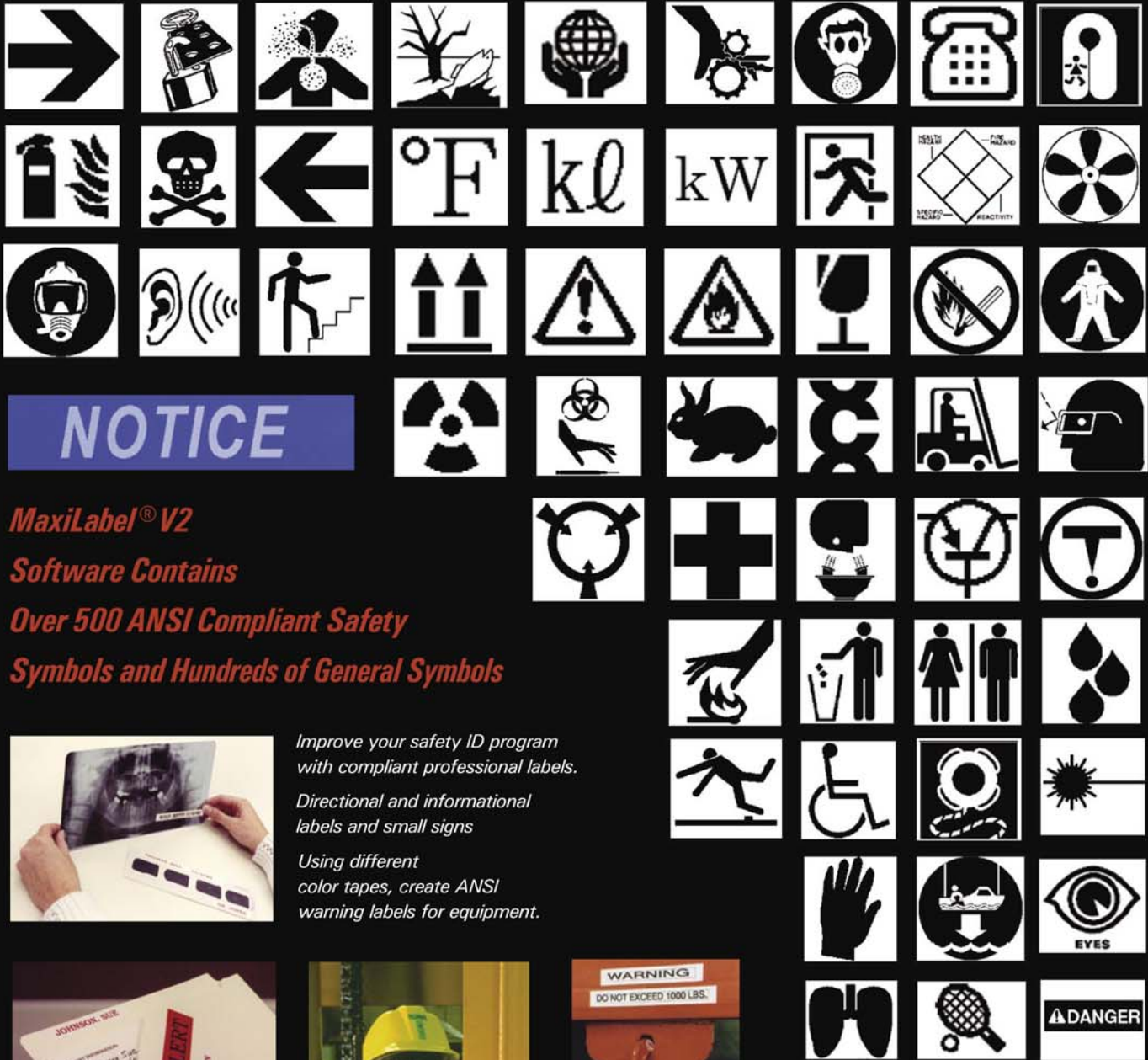

# NOTICE

**MaxiLabel® V2**  
**Software Contains**  
**Over 500 ANSI Compliant Safety**  
**Symbols and Hundreds of General Symbols**

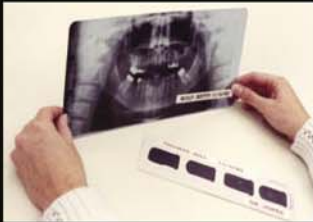

Improve your safety ID program with compliant professional labels. Directional and informational labels and small signs. Using different color tapes, create ANSI warning labels for equipment.



56 Measure Symbols and Abbreviations · 108 Personal Protection Equipment (PPE) · 33 Safety Warning and Emergency Symbols · 326 General Symbols for Video, Music, Plants, Animals, Vehicles, Food, Home, and Personal Items · 68 NFPA Diamonds, HMIS, WHMIS and Signal Words in English, French, Spanish, German, Italian and Portuguese · 117 (IMO) International Maritime Organization Symbols · 125 Industrial Facility Symbols · 49 ANSI Standards Safety Symbols · 21 Chemical and Radiation Symbols · 99 Sports and Entertainment Symbols · 60 Package and General Work Symbols · 125 Industrial Facility Symbols · 8 Lockout/Tagout · 8 Biohazard Symbols · 10 Safety Exit Symbols · 34 Target Organ Symbols · 49 International Characters · 16 Electrical · 17 Flammable · 23 Flow Arrows · 6 Environmental

# *MaxiLabel<sup>®</sup> V2 Software Specifications*

New User-Friendly MaxiLabel<sup>®</sup> V2 Software Features Wizards,  
Drag and Drop Functions For Easy Label Design.

## *Recommended Operating Environment*

**OS**–Windows<sup>®</sup> 98, 98SE, ME, 2000 Professional, XP Professional, XP Home Edition

**CPU**–233MHz (XP: 500MHz)

**MEMORY**–128MB (XP: 192MB)

**HARD DISK**–20MB

**DRIVE**–CD-ROM

**DISPLAY**–800x600 (SGVA/High Color Resolution)

**INTERFACE**–USB Port/USB Cable (included)

- **150 Pre-set Wizards**–Speeds users through label design.
- **Tape Image Display**–Previews tape background color and font color during label design function.
- **Draw Graphics**–Draws straight lines, squares, polygons, circles, fan, arc, bow, and Bezier curve.
- **Split Image Printing**–Creates labels up to 8 inches wide by dividing image over multiple tapes. Used for larger labels and signs.
- **Uses Microsoft<sup>®</sup> Excel Files**–In .xls or .csv formats to create labels with pictographs and bar codes.
- **Insert Text and Graphics**–Multiple functions allow user to edit characters, graphics, blocks, typefaces, size, style, line types and thickness, background, borders, texture, and shapes. Import logos, symbols, images into label design.
- Print labels created with other software applications (Word, Excel, etc.).
- **Templates**–Includes Word 97/98/2000/2002 and Excel 97/2000/2002 templates enabling users to create text easily with appropriate format, margins and tape width settings.
- **Easy-View Edit Screen**–Lets user check label width and length at a quick glance.
- **Multiple Label Design Functions**–Bold, italics, underline, shadow, strike through, vertical, horizontal, outline, justification, alignment, rotate text and graphics, True Type fonts and more.
- **Alpha-Numeric Sequence**–Use for parts, inventory, testing label identification.



***Coated** for durability and flexibility. Industrial grade adhesive labels for commercial, safety, medical, laboratory, and just about anywhere else.*

# Tape and Shrink Tube Supplies

Polyolefin Shrink Tube Cartridge Color & Sizes (length = 96")					
Ink on Tube	1/8"	3/16"	1/4"	3/8"	1/2"
Black on Red		205STBR			211STBR
Black on Yellow	203STBY	205STBY	208STBY		211STBY
Black on White	203STBW	205STBW	208STBW	210SBW	211STBW

1/6" 4mm	BLACK on white #204BW						
1/4" 6mm	BLACK on clear #206BC	BLACK on white #206BW	BLACK on yellow #206BY	WHITE on black #206WB	BLACK on green #206BG	BLACK on blue #206BB	BLACK on red #206BR
3/8" 9mm	BLACK on clear #209BC	BLACK on white #209BW	BLACK on yellow #209BY	WHITE on black #209WB	BLACK on green #209BG	BLACK on blue #209BB	BLACK on red #209BR
1/2" 12mm	BLACK on clear #212BC	BLACK on white #212BW	BLACK on yellow #212BY	WHITE on black #212WB	BLACK on green #212BG	BLACK on blue #212BB	BLACK on red #212BR
	WHITE on vivid red #212WR	WHITE on vivid orange #212WO	WHITE on vivid green #212WG	WHITE on vivid blue #212WL	Standard and vivid colors, white, and clear - 26" (8M) tape length.		

Fluorescent colors 16" (5M) tape length.

Choose from 61  
tape size and color  
combinations and  
11 heat shrink  
tube cartridges!

3/4" 18mm	BLACK on clear #218BC	RED on clear #218RC	WHITE on clear #218WC	BLACK on white #218BW	BLACK on yellow #218BY	RED on white #218RW	WHITE on black #218WB	BLACK on gray #218BX	BLACK on blue #218BB	BLACK on red #218BR	BLACK on pink #218BP	BLACK on orange #218BO
	BLACK on green #218BG	BLACK on violet #218BV	WHITE on vivid red #218WR	WHITE on vivid orange #218WO	WHITE on vivid green #218WG	WHITE on vivid blue #218WL	WHITE on vivid gray #218WX	BLACK on fluorescent red #218FR	BLACK on fluorescent pink #218FP	BLACK on fluorescent orange #218FO	BLACK on fluorescent yellow #218FY	BLACK on fluorescent green #218FG
1" 24mm	BLACK on clear #224BC	BLACK on white #224BW	BLACK on yellow #224BY	WHITE on black #224WB	BLACK on blue #224BB	BLACK on red #224BR	BLACK on green #224BG	WHITE on vivid red #224WR	WHITE on vivid orange #224WO	WHITE on vivid green #224WG	WHITE on vivid blue #224WL	Since colors shown here are printed, they are intended only to generally represent actual tape colors.

## 8-Bar Code Formats

Format	Height Width Ratio	Specifications
EAN-8/EAN-13	Height Width	Numbers Only can be entered (the check digit is calculated automatically and added) EAN-8: 7 digits/EAN-13: 12 digits Within a 0.1cm to 100cm range Within a 0.1mm to 25mm range
CODE 39	Height Width Ratio	Up to 32 digits including numbers, upper case letters, ".", "" (space), "\$", "!", "+", "-" and "%" can be entered. Within a 0.1cm to 100cm range Within a 0.1mm to 25mm range 2.5 to 3.0
Code 128	Height Width	Up to 32 digits including numbers, upper case letters, symbols and special codes can be entered. Within a 0.1cm to 100cm range Within a 0.1mm to 25mm range
UPC-A (check digit required)	Height Width	Up to 11 digits (numbers only) enterable Within a 0.1cm to 100cm range Within a 0.1mm to 25mm range
UPC-E	Height Width	Up to 6 digits (numbers only) enterable Within a 0.1cm to 100cm range Within a 0.1mm to 25mm range
NW-7 (CodaBar)	Height Width Ratio	Up to 32 digits enterable including numbers, ".", ":", "\$", "!", "+", "-" and ".". Within a 0.1cm to 100cm range Within a 0.1mm to 25mm range 2.5 to 3.0
ITF (Interleaved 2 of 5)	Height Width Ratio	Up to 32 digits (numbers only) enterable. Within a 0.1cm to 100cm range Within a 0.1mm to 25mm range 2.5 to 3.0

## Tape and Shrink Tube Specifications

K-Sun LABELShop® Tape and Shrink Tube Cartridges fit all K-Sun LABELShop® brand label printer models. The labeling tapes are made of durable, all weather polyester base material with a permanent, industrial grade acrylic adhesive. Tapes are flexible for curved surface labeling and the adhesive can be adhered to itself for wire tabbing and flagging. Tapes have 5-7 year outdoor life depending on exposure conditions.

The shrink tube material is an industrial grade polyolefin base material. The shrink rate of the shrink tube material is 50% or more in diameter and 15% or less in length.

Both labeling tape and shrink tube materials are printed with resin thermal transfer ribbon for UV, scratch, fade, chemical, and smear resistance.



### K-Sun LABELShop® 2010-PC Kit Contains:

- K-Sun LABELShop® 2010-PC Printer
- MaxiLabel® V2 Software
- USB Cable
- 1 Tape Cartridge
- AC Power Adapter
- Manual
- Training CD

**Exclusive 6 month warranty**  
K-Sun LABELShop® 2010-PC is warranted for parts, labor, repair or replacement for up to six months from date of customer purchase.